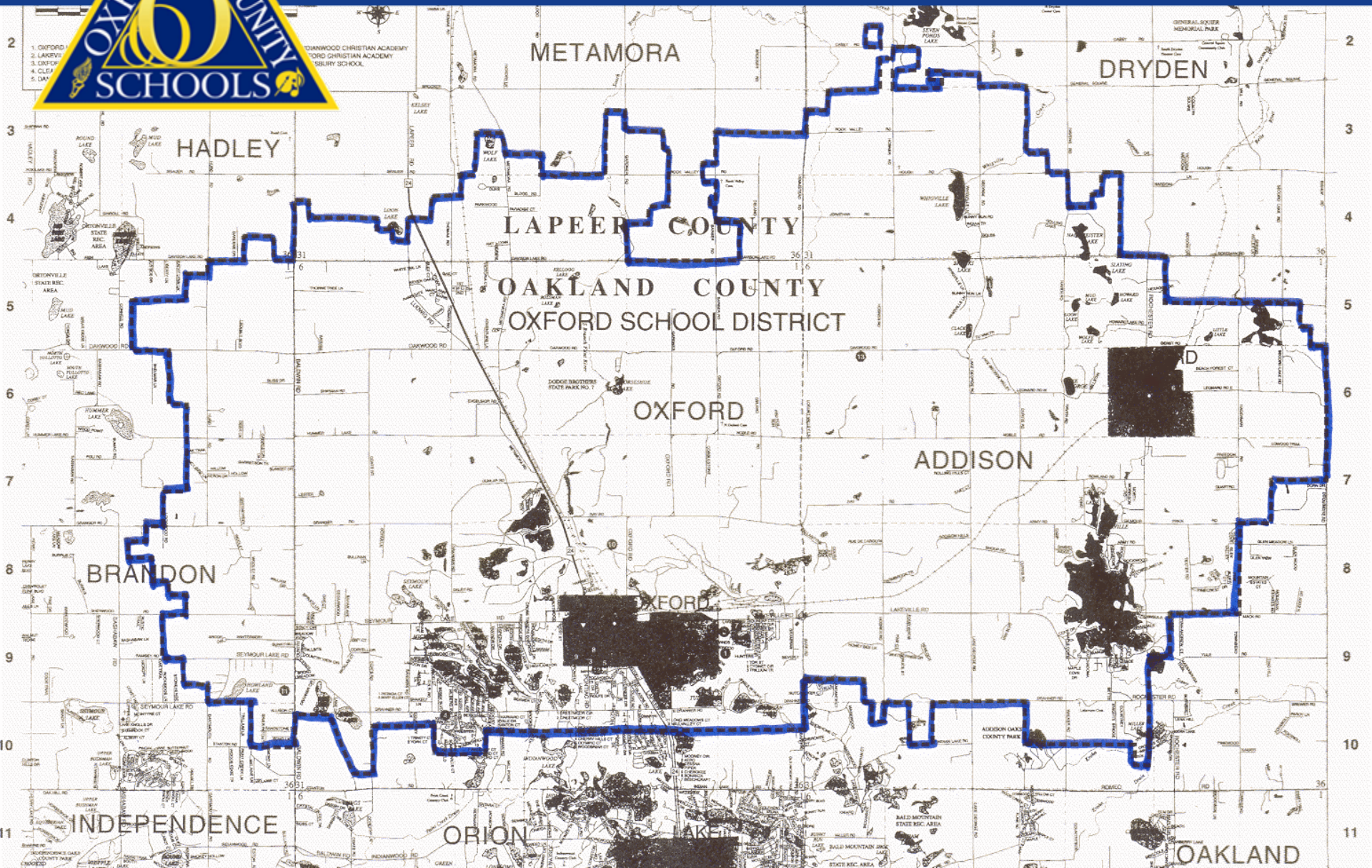OXFORD COMMUNITY SCHOOLS